

# Patient report

Bio-Rad                      DATE: 09/30/2019  
D-10                         TIME: 06:14 PM  
S/N: #DC2K755917        Software version: 4.30-2  
Sample ID:                 10543434  
Injection date             09/30/2019 05:46 PM  
Injection #: 32             Method: HbA1c  
Rack #: ---                 Rack position: 1

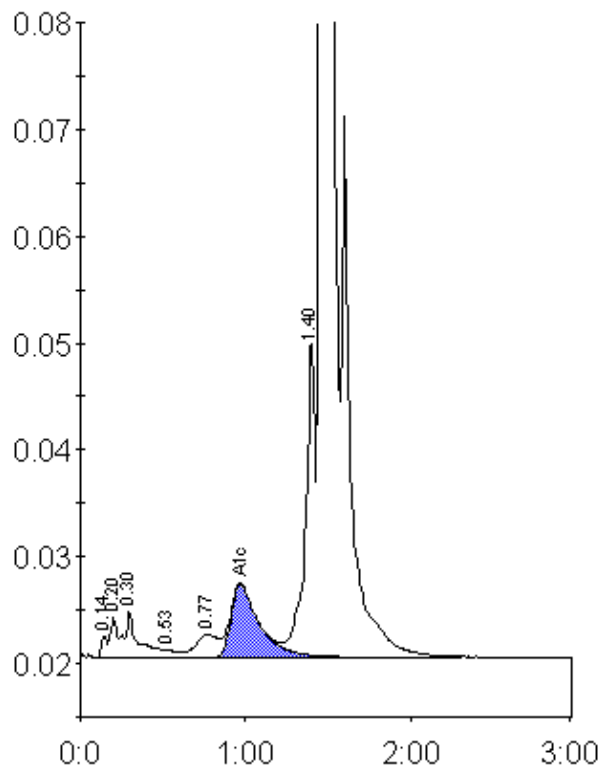

Peak table - ID: 10543434

Peak	R.time	Height	Area	Area %
Unknown	0.14	2130	5209	0.2
A1a	0.20	3783	14673	0.6
A1b	0.30	4378	21834	0.9
F	0.53	672	4312	0.2
LA1c/CHb-1	0.77	2148	20140	0.8
A1c	0.97	6838	82079	5.0
P3	1.40	29652	120822	4.9
A0	1.46	653603	2172965	89.0
Total Area:	2442033			

Concentration:	%
A1c	5.0